

Front & Side Elevations

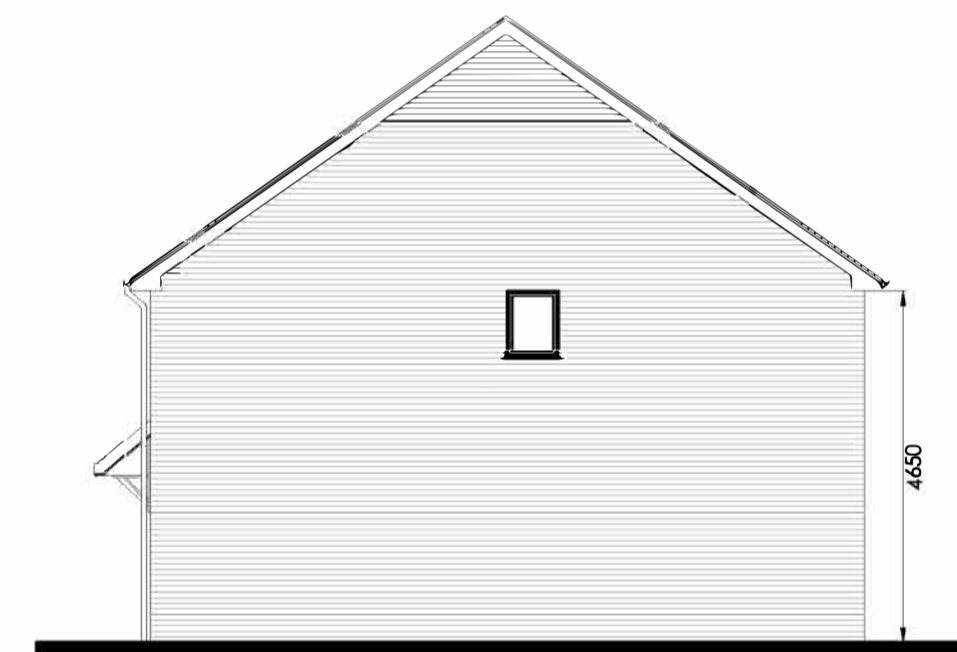

Site / Key Plan 1:500

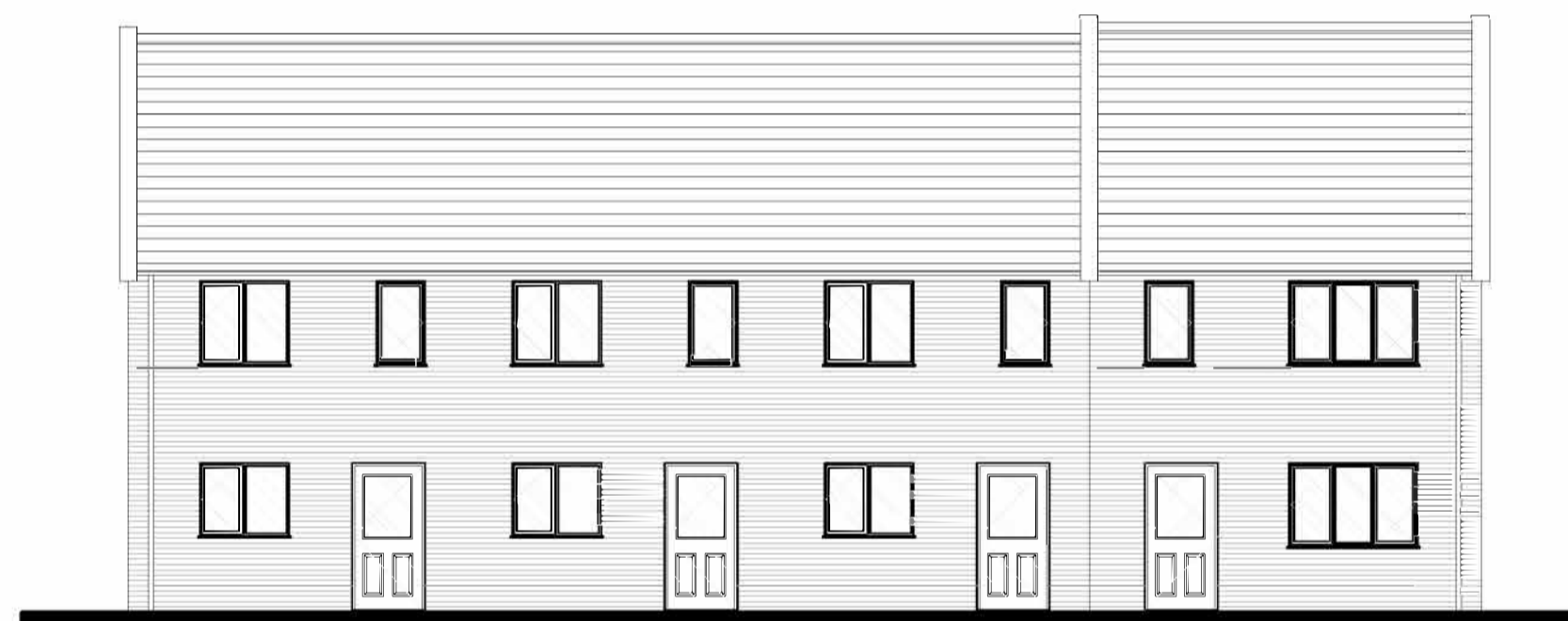

Rear & Side Elevations

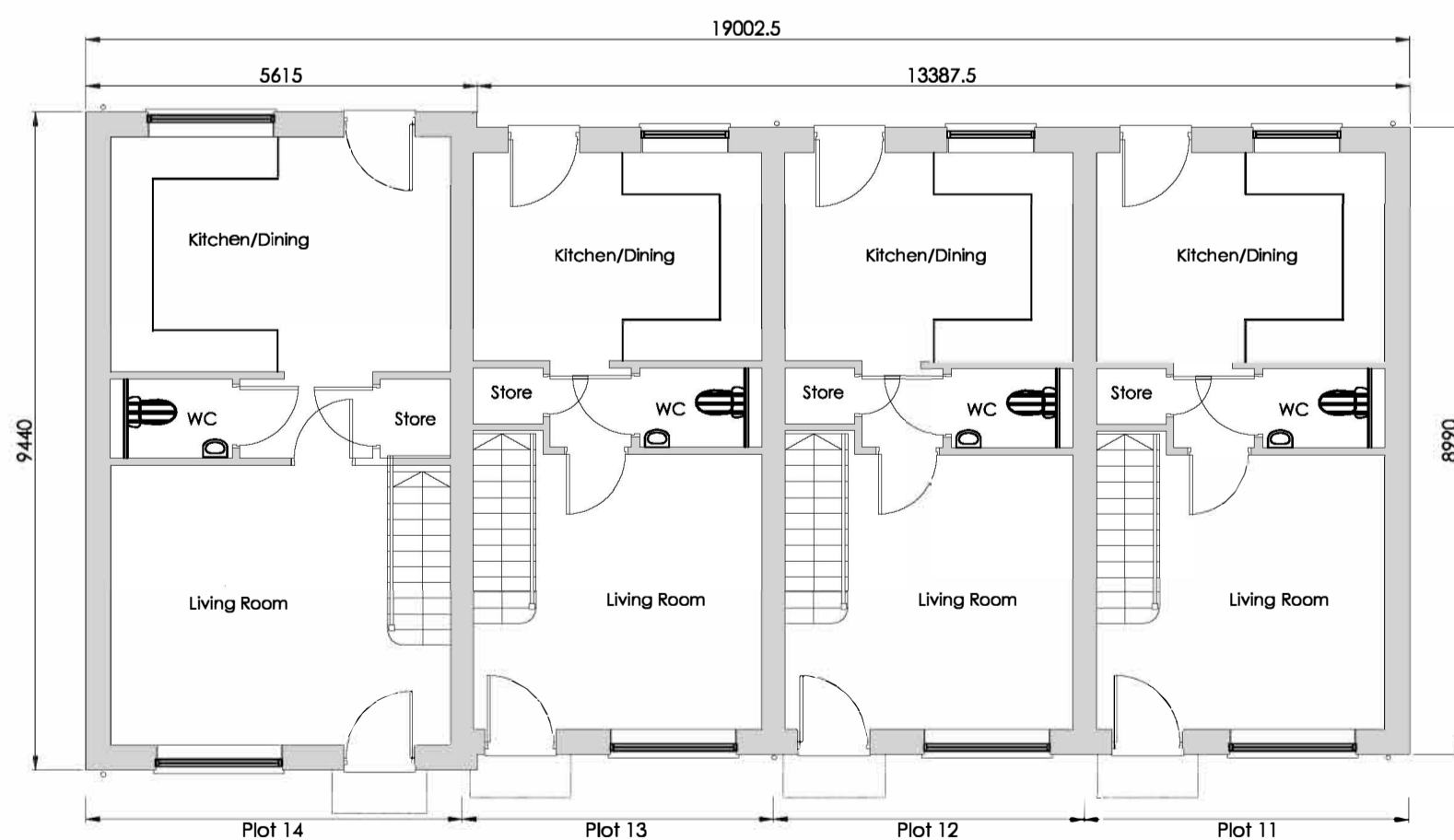

Ground Floor 1:100

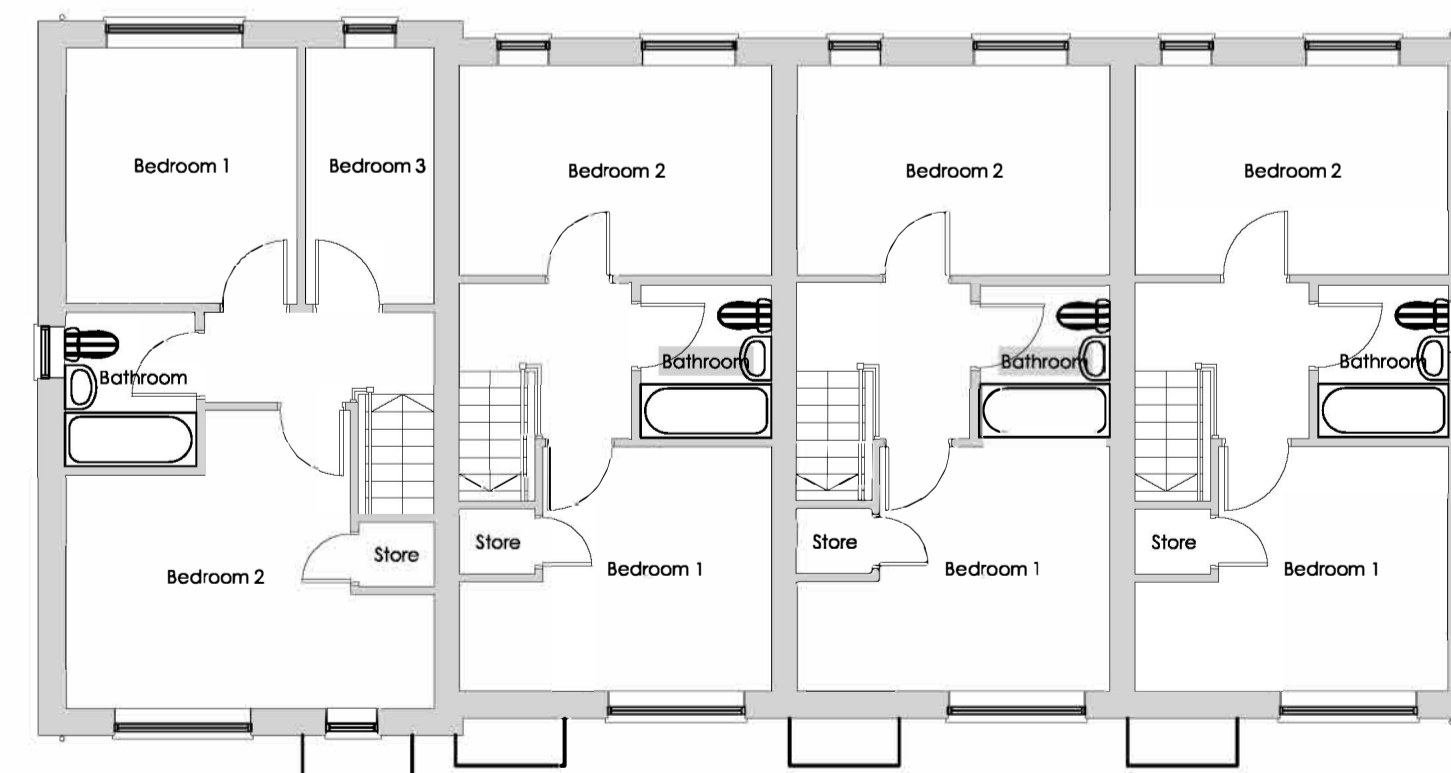

First Floor



Roof Plan

Printed or electronic copies of this drawing can be scaled for planning purposes only. Any discrepancies with this drawing to be reported and clarified prior to commencing work on site, if in doubt - Ask.
Corporate Architecture Ltd accept no responsibility for works not undertaken fully in accordance with this drawing and relevant specifications.
Copyright © Corporate Architecture Limited

North point:

Notes:

Schedule of Accommodation
14 no. Units - 8 no. x 2 bed 4 person house - 67.4m² (725sqft)
6 no. x 3 bed 5 person house - 82m² (883sqft)
(2 allocated parking spaces, plus 10 additional parking spaces)
Total Site Area = 3,720m² (0.919 acres).

Rev.	Description	By:	Date:
PD	Issued for Reserved Matters	CES	Dec '19

Project:
Development of the land at Harbury Street, Burton on Trent

Client:
Andrew Granger and Co Ltd

Scale:
0 1m 2m 3m 4m 5m 1:100

Drawn by: CES **Checked:** MVFA **Date:** Dec '19 **Paper Size:** A1

Drawing Title:
General Arrangement House Type D - PLOTS 11-14 - 2 & 3 Bed Terrace

Drawing Status:
PLANNING ISSUE

Drawing Number: 3973/AG/16/011 **Revision Number:** PO



CORPORATE ARCHITECTURE LIMITED
CHARTERED ARCHITECTS

HEAD OFFICE
Venari House, 1 Trimhush Way,
Market Harborough,
Leicestershire, LE16 7XV
Tel: 01858 467476